NATIONAL 4-H CLUB WEEK

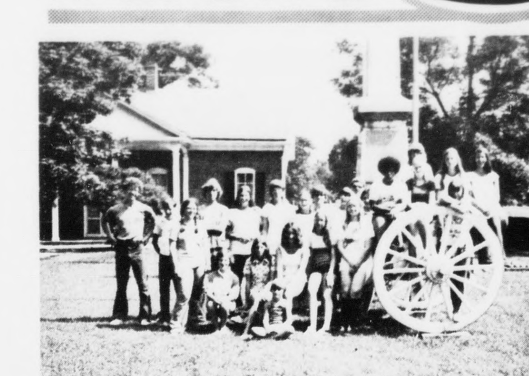

4-H INTERSTATE EXCHANGE

Pictured above are 4-H'ers from Elk County, Pa. with their Appomattox hosts in front of the Court House. Also shown are Pam Moore, Lisa Mitchell and Vicki Glover conducting a bake sale to raise funds for the Appomattox Interstate Exchange Fund.

For the past three years Senior 4-H'ers from Appomattox County have been participating in Interstate Exchange programs. T h e s e p r ograms gave the 4-H'ers a chanced to see the opportunities and techniques of 4-H in other states and a chance to observe how cultures and customs vary from state to state.

The 4-Hgroup from Appomattox visited Bolivar, Tenn., and Elk County, Pa. We also hosted 4-H'ers from these two states.

Although each visit only lasted about a week we had the opportunity to see many interesting sights. A few of the places we visited were Penn State University, University of Tennessee, Country Music Hall of Fame, Exotic Animal Farms, Horse ranches, lumberman's museum, and a large modern high school development.

While 4-H'ers from out of state were visiting in Virginia we toured such places as Jamestown, Appomattox Historical Park, Smith Mt. Lake Dam, and we took in a showing of the "Common Glory" in Williamsburg.

But although the tours were interesting I feel that we learned more by just making new friends. We kidded each other about fads and accents but we all had one thing in common - we all belong to the vast family of 4-H.

Who knows where we will go next year. Maybe we will head south or take the mid-west. But whereever we go you can be sure we will have fun, and make more friends. So why don't you get involved in our 4-H program! We can always use your support. Yes 4-H is the place to be!

Donna Paulette

4-H'ERS SAY "MAKE IT WITH MILK"

Picking two posters from 150 is a tough job. That's the task that faced the judges in the June is Dairy Month Poster Contest this year when Garlene Gaines and Lisa Moore were named winners in the 12-14 and 9-11 age groups. Art work is most popular with 4-H'ers as the volume of posters submitted indicates.

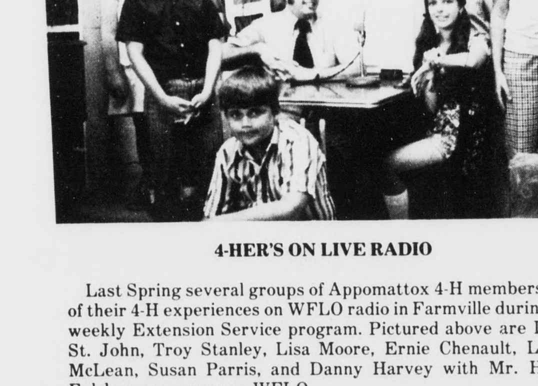

4-HER'S ON LIVE RADIO

Last Spring several groups of Appomattox 4-H members told of their 4-H experiences on WFLO radio in Farmville during the weekly Extension Service program. Pictured above are Linda St. John, Troy Stanley, Lisa Moore, Ernie Chenault, Laurie McLean, Susan Parris, and Danny Harvey with Mr. Henry Fulcher, announcer on WFLO.

4 -H'ERS WIN BIG AT FIVE COUNTY FAIR

Farmville's Five County Fair means work and a lot of effort for many Appomattox 4-H'ers. it also means fun, recognition, cash prizes, and a feeling of satisfaction of a job well done. Pictured above are three of Appomattox's top exhibitors at the 1973 Fair. Marlene Moore, Berneta Moore and Lisa Moore display a portion of their ribbons from the recent fair. Marlene and Lisa are sisters and the daughters of Mr. and Mrs. Claude Allen Moore while Berneta is the daughter of Mr. and Mrs. Alton Moore.

Many other Appomattox 4-H'ers exhibited at this year's fair. Among these were: Nancy Stratton, Mary Dyess, Laurie McLean, Connie Murray, Carol Carson, Jayne Doss, Renae Thomas, Margie Coleman, Cynthia Hix, Lisa Dickerson, Beverly Coleman, Ray Cheatham, and Jeff Harrison.

WHAT 4-H MEANS TO ME

4-H means opportunity for me and for others, to win things at Dog Shows, Public Speaking, Share-the-Fun, Demonstrations, Southern Regional Contests, Fairs, Milk Poster Contests, and others, too. It means something you can do by yourself and be proud of yourself. It gives youngsters like me a chance to do things. And that is what 4-H means to me.

Lisa Moore

4-H OFFICERS GAIN LEADERSHIP EXPERIENCE

Each 4-H Club in Appomattox has its own set of officers. These officers function to provide leadership to the club throughout the year. Pictured above are newly elected officers of the Oakville Community 4-H Club: Standing - Marlene Moore, Treasurer; Berneta Moore, Co-Chairman of Recreation and Refreshments; Mary Dyess, Secretary; William Ferguson, Reporter; Bobby Harris, Co-Chairman of Recreation and Refreshment Committee; seated, Becky Davidson, Vice-President and Nancy Stratton, President.

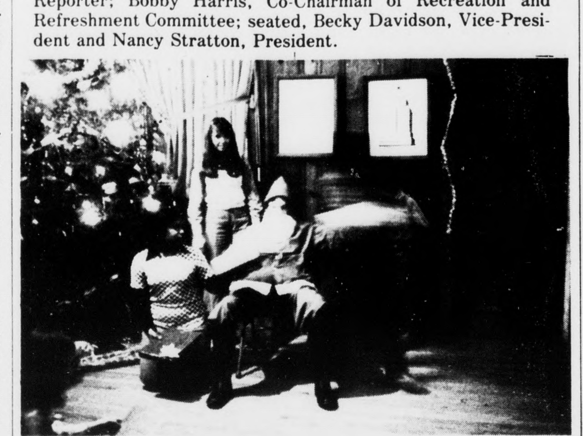

4-HER'S PROVIDE COMMUNITY SERVICE PROJECTS

Community 4-H Clubs carry out a variety of community service projects during the year. Projects may range from picking up trash along our roadways in the county to providing holiday cheer for nursing home patients and for deserving children in the community.

Pictured above are Mary Hudson, Cindy Guill and Ricky Wingfield (Santa Claus) assisting with a 4-H Christmas party for children in Appomattox.

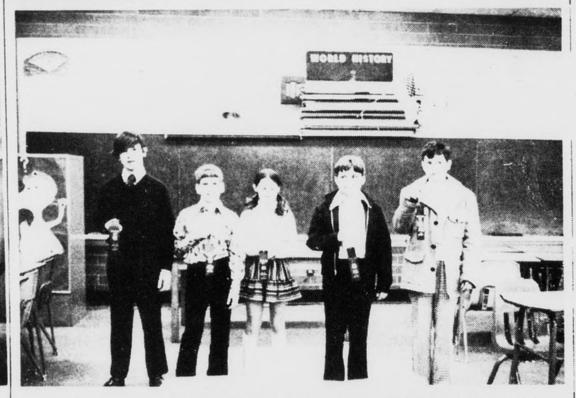

RECOGNITION IN 4-H CONGRATULATIONS FOR A JOB WELL DONE

4-H provides young people with many opportunites to participate and recognizes those who take part, whether they're a top winner or not. Recognition begins at the county level with ribbons and certificates and progress to district and state awards which may include expenses paid trips, saving bonds, radios, wristwatches and a variety of other National 4-H winners receive partial to full scholarships to colleges and universities across America.

Recognition Awards are provided by Business, Foundations and Individuals across Virginia and the United States.

Above are pictured Al Fontaine Johnson and Mr. James F. MacKensie (Treasurer of Campbell County Chamber of Commerce) after Al had been named a District Talent winner. Robert Dyess, Steve Cobb, Debbie Roach, Ernie Chenault and Danny Harvey show off their 1st place ribbons from the county 4-H Demonstrations & Illustrated Talk Contest.

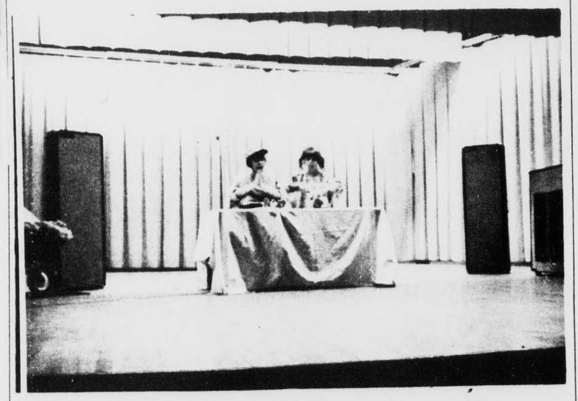

4-HER'S SHARE-THE-FUN

4-H Share-The-Fun programs held each year provide members with an opportunity to display their talents and achieve recognition. These programs, held each April, are enjoyable for all those who participate as performers or spectators.

Last spring over 100 4-H'ers took part in Share-The-Fun with Sybil Franklin's piano solo receiving recognition as the top act in the Junior Division and Al Fontaine Johnson's vocal number winning the Senior Contest. Pictured above are Cindy Guill and Paula Franklin performing a skit called "Archie and Cindy."

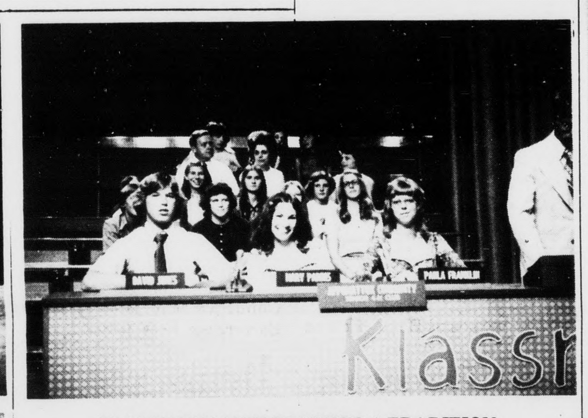

KLASSROOM QUIZ BECOMES A TRADITION

The Appomattox Community Senior 4-H Club has brought area and state wide recognition to Appomattox through its appearance on WDBJ-TV's Klassroom Quiz. For the past two summers the club has sponsored a team to the program in Roanoke with the 1972 Team (Mike Belter, David Jones, and Mary Parris) winning five consecutive weeks before being defeated. The 1973 team (David, Mary, and Paula Franklin) won twice before being defeated while obtaining a perfect score. Tryouts are held each April with plans already underway for a return in 1974.

4-H Says "Thank You" To Sponsors

4-H depends on local sponsorship for many of its activities and programs. In Appomattox we are fortunate in having a number of sponsors for a variety of 4-H events. In addition to businesses listed below who provided the space for this page, 4-H Thanks **FARMERS NATIONAL BANK** for their sponsorship of the Appo. 4-H Public Speaking program each year, **LAWSON FORD, INC.** for sponsorship of our 4-H Dog Show each spring, **KINGS MKT.** for providing the prizes for the Piedmont Junior Market Hog Show, **APPOMATTOX HARDWARE COMPANY** for providing the Extension Office with a refrigerator and stove for use with 4-H demonstrations, **THE OAKVILLE RURITANS** for their sponsorship of awards for the Wildlife Feed Patch Contest, and to the **TIMES-VIRGINIAN** for their cooperation in providing 4-H'ers with news coverage the year round.

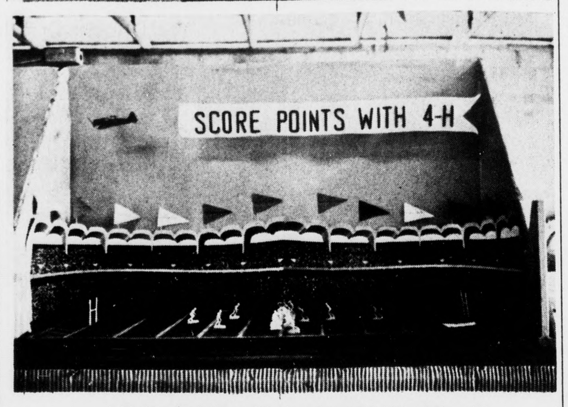

4-H EXHIBITS TELL OTHERS ABOUT 4-H

Above are two 4-H Educational Exhibits prepared by community 4-H groups for the 1973 Five County Fair."Fly High with 4-H" was designed and erected by the Appomattox Community Senior 4-H Club's committee of David Jones, Mary Parris, Kim Harrison, Mike Hancock, and Pam Moore. "Score Points with 4-H" was constructed by a committee from the Lucky Clover 4-H Club of Pamplin consisting of Jimmy Paulette, Hal Smith,Trish Book, Vicki Glover, Lisa Dickerson, Donna Paulette, and Cynthia Hix. These exhibits point out the many opportunities for young people in 4-H.

MANY VOLUNTEERS SERVE 4-H

4-H belongs to the people the citizens of Appomattox provide tremendous su to the county's 4-H prog Whether helping indi members, attending e providing transportati members, or providin grams for club member could not go on withou and parental support would like to especially Mr. and Mrs. R. B. Parr Mr. and Mrs. John Hix, Mrs. Marvin Glover, Jr. and Mrs. Harold Stratto and Mrs. George Frankli and Mrs. James Moore, M Mrs. Al Johnson, Mr. an John McLean, Mr. and Claude A. Moore, Mr. an Jim Cobb, Mr. and Richard Harrison, Mrs. Brightwell, Miss Brend berger, Mr. and Mrs. Rahim, Mrs. Geraldine shall, Mrs. George Blant Robert H. Gray, Jr., M Mrs. William Hix, Mr. an W. J. MacIntosh, Mr. an Monroe Dyess, Mr. and D. Jones, Mrs. Hazel Gui Rosa Mae Wooldridge Joyce Sweet, Mrs. Keffer, Miss Mary Hille Mrs. Tom Davidson, Daniel Harvey, Mrs. C Glenn, Mrs. Beck Huds and Mrs. Lloyd St. Jo and Mrs. James Paulet John Wilson, Mr. Robinson, Mr. and Mrs Elder, Mrs. Jim Smith Louise Roach, Mr. Campbell, Mrs. Ann Sm many, many others f part in making meaningful organiza Appomattox.

4-H DEMONSTRATIONS & ILLUSTRATED TALKS TELLING OTHERS

Donna Paulette (left) and Pam Moore exhibit posters u presenting their illustrated Talks on Emergency First A Traveling With Your Dog. Donna and Pam repre Appomattox at District and State 4-H Contests in 1973.

4-H Demonstrations and Illustrated Talks give memb opportunity to present knowledge and skills to others. gain poise, learn to speak in front of groups, and enjoy le from others through demonstrations and illustrated talks

In 1973, over 50 Appomattox 4-Hers, pres demonstrations in county, area, District and State contes

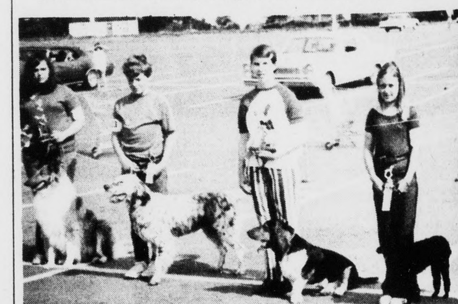

4-H DOG SHOW - A FIRST FOR APPOMATTOX

Thanks to Lawson Ford, Inc. of Appomattox our 4-He boast of the first and one of the most successful 4-H Dog S Lawson Ford provided the ribbons and trophies for this event. The 4-H Dog Show provided all members w opportunity to show and exhibit their favorite pets.

Pictured above are dog show winners from the 1972 4- Show: Carol McFaden, Baxter Parris, Pam Moore, Repass, and Carol Jones. The top winner in the 1973 sho Dawn Holliday.

The 4-H Dog Show offers classes for each of the six t dogs, costume class, obedience, showmanship and groomi

Congratulations

4-H CLUB MEMBERS

Sponsored By

Webb's Tire Co., Inc.
Appomattox Drug Store
Fidelity National Bank
Elliott Florist & Gift Shop
Marshall Department Store
Jeanne's Steak House
J. E. Sears & Co., Inc.
Appomattox Radio &TV Se
Inge's Department Store, In
Wilbun's Super Market
Moses Motor Co., Inc.
Gaines' Jewelers
National Auto Parts
Phelps' Garage

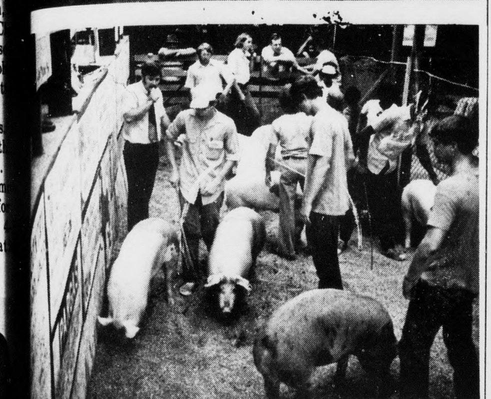

4-H PROJECTS - SOMETHING FOR EVERYONE

offers members a variety of project materials from which ose. Projects range from Livestock to Woodworking to ricity to Wildlife to Foods and Nutrition and Clothing ruction. Project materials allow members to learn the of keeping accurate records while accomplishing at their speed. Many parents assist with projects conducted by s.

ove are 4-Hers exhibiting Market Hogs at the Piedmont arket Hog Show, showing off Birdhouses built during a al woodworking workshop, and learning to sew during a ewing class. Included in the pictures are 4-Her's Ed Dike, Cobb, Leon Layne, David Price, Gary Tolbert, Wiley win, J. D. Guill, Willie Chambers, Sharon Guill, Cindy , Pam Guill, Veronica Franklin, Laurie McLean, and Cabaniss.

STATE 4-H CONGRESS DELEGATES--1973

te 4-H Congress, an event looked forward to by many 4-H'ers each year, is held on the Virginia Tech Campus at burg, in June. In order to attend State 4-H Congress a ber must be 14 years of age by January 1 of the current Last June, six 4-Her's (Donna Paulette, Pam Moore, Mary Janet Hix, Billie Brightwell, and Paula Franklin) esented Appomattox at this annual event. Below is one ber's account.

summer during the June 25-29 I had the e of attending your 4-H Congress held at urg. I represented your and district through my ement in the district

theme this year was A y, A New Way and it y expressed the feeling congress. During the e had the opportunity to ew friends, analyze our grow personally, gain tion and achieve a better tanding of our com- state, country and H programs. This year ere fortunate to have people from Sweden, nd the Netherlands to their ideas and ex- s in and through 4-H. the week we had meetings, State demonstration and ated talk competition, er groups to discuss s in our communities r solutions, music, food

would not believe how ee few days can go by. It perience that everyone have a chance to enjoy. ends, the happiness and it of 4-H could not have pressed more anywhere an on the campus of Va. during the week we d 4-H Congress.

Pam Moore

APPOMATTOX SCHOOL COOPERATE WITH 4-H

Many Appomattox 4-H programs and activities begin within the 23 school 4-H Clubs that function in the county. 4-H appreciates the opportunity to work within the school program. Special thanks are due Mr. Lloyd Walton, Mr. Daniel Davis, Mr. Robert Williamson, Mrs. Pat Torrence and Mrs. Barbara Waddell for their cooperation.

Teachers in each school have been most helpful in assisting with 4-H programs and activities. Teachers assisting with 4-H this year at AIS are: Mrs. Ethel Evans, Mrs. Dorothy Oliver, Miss Layton Evans, Mrs. Dorothy Mills, Mrs. Fannie Walton, Mrs.Ann Ramsey, Mrs. Evelyn Martin, Mrs. Peggy George, Miss Kathy Burke, Miss Pam White, Mrs. Ann Gregory, Mrs. Aileen Harvey, Mr. Frank Elder, Mrs. Joyce Jamerson, and Mrs. Emilia Racer. At Appomattox Primary School Mrs. Luella Coleman, Mrs. Evelyn Hamilton, Mrs. Florence Sears, Mrs.Bonny Thomas, Mrs. Celestral Turner, Mrs. Josephine Webb. At Pamplin Elementary Mrs. Sadie Brightwell, Mrs. Nancy Dickerson, Mrs. Christine Knight, Mrs. Addie Spencer.

JIM PUGH PRESENTS TROPIES

PAMPLIN ELEMENTARY SCHOOL

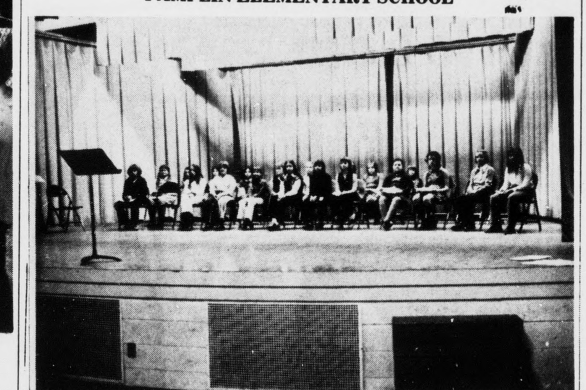

5th GRADE PUBLIC SPEAKING

The Farmers National Bank of Appomattox provides ribbons and trophies each year for the Appomattox 4-H Public Speaking program. With the awards as incentives, Public Speaking has been one of the real successes in the county's 4-H Program. Last year, nearly 200 4-H'ers took part in some form of public speaking.

Above are 4-H'ers f r o m Pamplin School (Barbara Miller, Angelia Richardson, Martha Chandler, Verta Kress, Vickie Gilliam, Shelby Smith) preparing speeches, 5th grade 4-H'ers at AIS waiting their turn during one of the school contests and Mr. Jim Pugh of Farmer's National Bank presents trophies to 1973 winners Ricky Guill, Bud Rosser, Steve Cobb, Debbie Roach, Beth Carter, and Rose Glenn.

4-H CAMP - FUN FOR ALL

Each summer Appomattox 4-Her's attended camp during the week July 2-6.

Campers participate in many different classes and camp activities during the week. 4-Her's choose four classes from a list that includes: Horsemanship, Swimming, Song and Game Leadership, Rifle safety, Arts and Crafts, Archery, Nature Study and Canoeing in addition to some special classes added each year. Many varied and interesting night activities are held including a Talent Contest, competition from the best Tribal Yells and Songs and the Best Dressed Indian Chief from each tribe, a Womanless Beauty Contest, Camp O l y m p i c s a n d many others.

At camp, 4-Her's make many new friends, learn new skills and have a great time learning while having fun.

PAMPLIN ELEMENTARY CAFETERIA MENU

Mon., Oct. 15 - Sausage pattie, turnip greens, whipped potatoes, rolls & butter, milk.

Tues., Oct. 16 - Chicken noodle soup, cheese sandwich, brownie, milk.

Wed., Oct. 17 - Universal Menu - Barbecued beef on bun, buttered whole kernal corn, popeye salad, yellow cake w/ cherry sauce, milk.

Thurs., Oct. 18 - Ham biscuits, green peas & carrots, potato chips, banana pudding, milk.

Fri., Oct. 19 - Hot dogs, French fries, Jello salad, milk & cookies.

Virginia has prepared an Action Plan outlining the Department of Highways provisions for assuring that adequate social, economic and environmental considerations are given to the planning of the highway network.

LEGAL NOTICE

In accordance with the Virginia Area Development act, the CENTRAL VIRGINIA PLANNING DISTRICT COMMISSION will conduct a district-wide public hearing on the proposed FUTURE REGIONAL LAND USE PLAN.

October 30, 1972
7:30 p. m.
Presser Hall
Randolph Macon Woman's Col.
Lynchburg, Virginia

The purpose of this plan is to present clear options regarding future regional development paterns with the eventual selection of an alternative land use plan, or combination of alternative plans, which reflects the needs and desires of the people in the Central Virginia Planning District.

The public may exmaine the plan at the office of:
THE CENTRAL VIRGINIA PLANNING DISTRICT COMMISSION
2511 Memorial Avenue, Suite
Lynchburg, Virginia
8:30 a. m. to 5:00 p. m.
Monday - Friday

Citizens attending the public hearing will be given ample opportunity to present verbal or written commentsconcerning the FUTURE REGIONAL LAND USE PLAN.

Modernistic Club News

Regular meeting of the Modernistic Club will be held at the home of President T. W. Hamlett on Friday, Oct. 19th, at 6 p.m. She is asking that all members of the club be sure and remember the date, Fri., Oct. 19th at 6 p.m. sharp.

A lovely service was held at the 11 o'clock hour at Galilee Baptist Church Sunday, October 8th. An appreciative number turned out. The message was delivered by Pastor Lawing. Scripture Lesson I Corth. 13. Theme: "From Darkness To Light" - Luke 18:35 - 45. The message was well delivered and much helpful information was gained by those who were present. Music was rendered by the Senior Choir under the direction of Mr. Tim Lawing. The offering for the morning worship was good.

Ms. H. B. Stevens reported the added sum of $12.00 to the "Third Quarterly Rally", which made a total of $114.50 in all. Miss Stevens wishes to thank again all who contributed to this very worthy cause so liberally.

We wish to remind all of you again, that a "Weight Rally" will be held at First Baptist Church Sunday, Oct. 14th, immediately following morning service, Ms. G. L. James is sponsor. The benefits will go toward beautifying the community cemetery.

A deacon and deaconess program will be given at First Baptist Church, Oct. 21st, at 4 p.m. All sister churches are invited to come to the program. Ms. T. W. Hamlet is sponsor.

Supt. J. A. Hamlet reports that the First Baptist Sunday School is growing. Supt. Hamlet said that a large number turned out for classes Sun., Oct. 7 at 9:45 a.m. We trust that the school will continue to grow, and improve.

We are hoping that the sick are on the road to recovery at this time. We learn that Mr. Thomas Statham is in the hospital, trust that he may soon be able to return to his home.

Mr. Nathan Craigway is on the sick list. We wish for him a speedy recovery.

Rev. R. Q. Lawing, Misses E. H. Jordan and H. B. Stevens attended the funeral service of the late Ms. Ethel J. Dandridge at Eighth Street B a p t i s t Church, Lynchburg Fri., Oct. 5, at 4 p.m. A large number attended the service.

Mesdames T. W. Hamlet and Ellie Williams attended District I Retired Teachers meeting which was held in Lynchburg, Va. Friday. Ms. Hamlet and Ms. William reported a very successful meeting weas held.

In and out of town over the week end:

Mr. Thomas Patterson from Annapolis, Md., visited the Stevens and other relatives in Appomattox Saturday afternoon. While here he attended the revival service held at Mt. Airy Baptist Church Sun., Oct. 7, at the 11 o'clock and evening services. Mr. Patterson is the son of the late Isaac and Lucy Patterson. They formerly lived in Appomattox.

Mr. and Mrs. George Martin, Sr., from Bronx, N.Y., are visiting their relatives here this week. The Martins were accompanied by the following friends: Dr. and Ms. W. C. Taylor from Nyack, N.Y. and Ms. Frances Staton f r o m Brooklyn, N.Y. They were the guests of Mr. and Mrs. Howard Stevens and Misses Hester and Helen Stevens.

Mr. George Stevens is vacationing in Baltimore, Md., while there he will be looking in on the play off in the "World Series Games", held in Baltimore, Md., this week.

See you next week!!!

Longwood Planning Meeting For FBLA

On Saturday morning, September 29, 1973, the officers of the Appomattox Chapter Future Business Leaders of America attended the Longwood Region Fall Workshop. Those attending were: Debbie Tweedy, Regional reporter, Miriam Ferris, Chapter president; Shelia Franklin, Vice-president; Phyllis Ramsey, Vice-president; Debbie Stratton, Secretary; Grace Ranson, Historian; Penny Martin, Treasurer; Julie Moore, Chaplain; Brenda Garrett, and Mrs. Joan Holt and Miss Janice Terrell as advisors.

The first order of business was a general session at which time plans were for the March meeting. This meeting was followed by a refreshment break.

These girls met in various groups, including leadership, parliamentary techniques, finance, bullentin board, exhibits and year book.

MRS. MILLS 4-H CLUB

On September 17th Mrs. Mills 4-H Club had it's first meeting of the school year. We elected officers as follows: President, Darrell Shrock; Vice-president, David Caldwell; Secretary, Lisa Moore; Reporter, Sharon Guill; Song leaders, Teresa Campbell, Timmy Marshall.

Sharon Guill Reporter

NOW IS THE TIME
to make your move

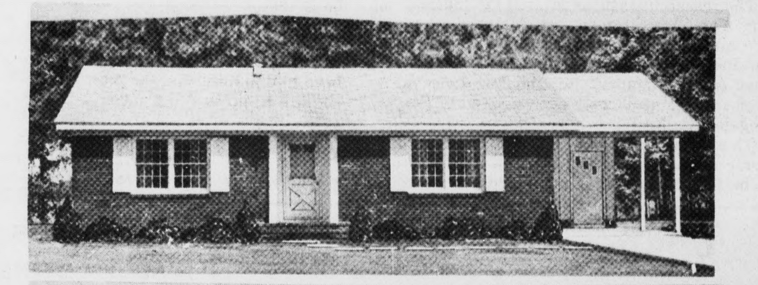

YES, NOW IS THE TIME TO MAKE YOUR MOVE AND PLAN FOR A NEW HOME. AGAI N THIS YEAR, CONSTRUCTION WILL BE AT AN ALL-TIME HIGH. DON'T WAIT UNTIL ITS TOO LATE! AVOID THOSE COLD CORNERS AND HIGH HEAT BILLS NEXT YEAR. PLAN NOW TO START OFF RIGHT WITH A NEW HOME.

LET US SHOW YOU OUR MANY STYLES AND FLOOR PLANS.

SPACIOUS ROOMS
LARGE CLOSETS
BUILDING LOTS
100% FINANCING
CUSTOM BUILT
MODERN KITCHENS
ALL UTILITIES
APPLIANCES
F. H. A. APPROVED
ON-SITE CONSTRUCTION

BENNETT T. MATTHEWS, INC.
GENERAL CONTRACTORS
ATWOOD STREET, APPOMATTOX, VA.
352-3474 352-7797

Poly-Ply, the better buy in FULL FOUR PLY!

GOLDEN *Sonic*
WIDE '78' SERIES
SOFT RIDING POLYESTER TIRE CORD

- Full 4 plies of POLYESTER for softer ride plus extra blowout and road hazard protection.
- "78" profile plus 7 wide, deep tread rows for increased traction and stability even at turnpike speeds ... plus extra mileage!

A-78-13 **24.80** WHITEWALL Plus $1.83 Fed. Ex. Tax

WHITEWALLS

Size	Price	Fed. Ex. Tax
C78-13	$25.76	$1.93
C78-14	$26.16	$2.08
E78-14	$27.39	$2.22
F78-14	$28.59	$2.37
G78-14	$29.86	$2.53
H78-14	$30.42	$2.75
J78-14	$30.84	$2.89
F78-15	$28.06	$2.42
G78-15	$29.79	$2.60
H78-15	$31.05	$2.80
J78-15	$31.64	$3.01
L78-15	$32.43	$3.13

Marston & Moore Tire Service
Phone 352-7960 Rt. 460 2 Miles East of Appomattox, Va.